

RESULTS OF THE IRIDOREFLEXOLOGIC EXAMINATION

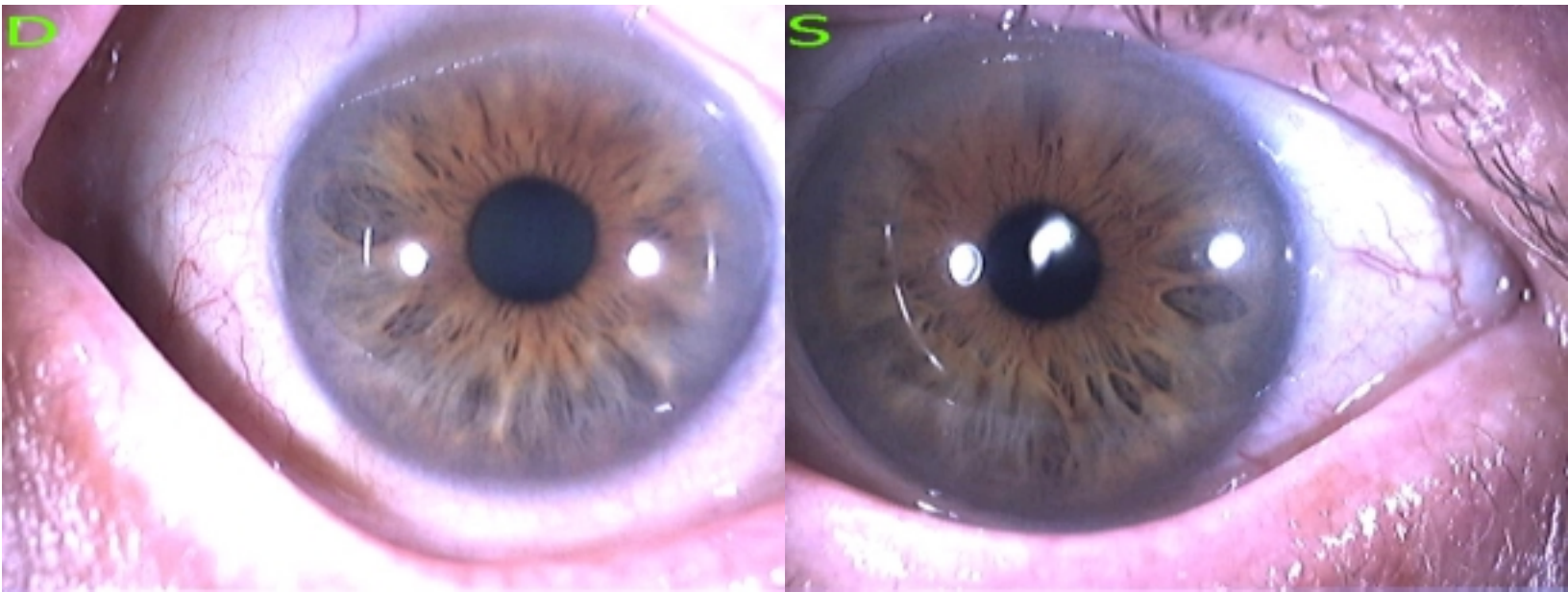

Personal Data

Name : JL-84
 Sex : male
 Age : 84

Numerical Data Analysis

PARAMETERS OF THE IRIS :	S	D
Diameter (pix) =	416	400
Area (pix)	135918	125664
PARAMETERS OF THE PUPILLARY BORDER :		
Diameter (pix)	80	92
Diameter of the pupil in relation to iris (%)	19	23
Normal for current age 21-25%	Miosis	Normal
Pupil border deformation degree (normal:0%...5%)	22	12
PARAMETERS OF THE PUPIL RELATIVE TO THE IRIS :		
Distance between the pupil and iris centers (%)	2.40	1.00
Normal (lower than 5% of above) or pathology	Normal	Normal
PARAMETERS OF THE APPROXIMATE ELLIPSE		
Ellipseness degree of the pupil (normal: 95% ... 100%)	95	96
Pupil form type	Normal chord Pathology	Normal circle Normal
PARAMETERS OF THE PUPILLARY MARGIN :		
Type of the form -	regular Normal	regular Normal

Diagnosis

S : Middle-temporal protrusion (3:02 - 4:06) - 10.00 %
S : Basal protrusion (5:16 - 6:20) - 2.50 %
S : Decentralization of the pupil is normal.
S : Ellipseness of the pupil is normal.

D : Frontal drawing in (11:06 - 0:56) - 2.17 %
D : Decentralization of the pupil is normal.
D : Ellipseness of the pupil is normal.
ANISOCORIA (D>S) = 4 %.

Overloads of right parts of the heart.

PARAMETERS OF THE AUTONOMIC NERVE WREATH (ANW):	S	D
Diameter (pix)	186	184
Perimeter (pix)	749	639
The ratio between Pupillary and Ciliary belts (%)	31.55	29.87
Normal (25..35%) or pathologic.	Normal	Normal
Asymmetry of pupillary belt (normal: 0..5%)	6.45	7.61
Type of the ANW form -	Pathology regular	Pathology indented
	Normal	Pathology

D: Lower nasal shift
D: Basal zone of pupillary belt is constricted.
S: Basal shift.
S: Frontal zone of pupillary belt is constricted.
Congestive symptoms in the small pelvis due to the chronic inflammatory diseases.
Nephroptosis. Initial manifestations of pathology in compensation state.
Secondary functional weakness of pancreas. Initial manifestations of pathology in compensation state.

Chronic colitis.
Metabolic disturbance, decrease of elastotonic features.
Endogenic or exogenic intoxication.
Vertebral osteoarthrosis.

MIXED SUBTYPE WITH WEAKNESS OF CONNECTIVE TISSUE (PANCREOTRIAD).
Peculiar features of reactivity: normal (with the tendency to lowering) reactivity of lymphoid tissue, connective tissue weakness, predisposition to metabolic disturbances and diseases of pancreas and bronchi.
Chronic diseases of lungs, pancreas, metabolic disturbances.